



8 Church Drive, Newtownabbey, BT36 6EX

£850 Per Month



Well presented, three bedroom, two reception, semi detached villa with detached garage, occupying a prime site enjoying views towards Belfast Lough, Cave Hill and Carnmoney Hill, conveniently located within the popular Church Drive area of Glengormley, Newtownabbey. The property comprises entrance porch, entrance hall, lounge, separate dining room open to modern fitted kitchen, three well proportioned first floor bedrooms, and bathroom with white three piece suite. Externally the property enjoys private driveway area, detached garage, front garden finished in lawn, and enclosed rear garden finished in lawn, patio area and range of shrubbery. Other attributes include oil fired central heating, double glazing and convenient location. Early viewing strongly recommended to avoid disappointment.

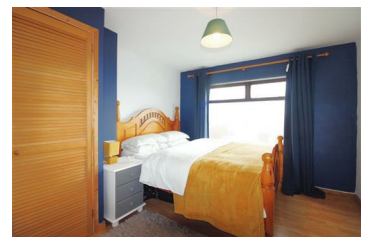

INVESTORS IN PEOPLE
We invest in people Gold

PRS Property Redress Scheme

Proudly sponsoring



Awards



WE ARE MACMILLAN.
CANCER SUPPORT